



2013-2014 ANNUAL REPORT

assistance league
Greater Cincinnati

Our *Mission*

Making the **CONNECTION** . . . fulfilling the **NEED**

We strive to meet critical needs
of **CHILDREN, ADULTS**
and **STUDENTS** in our community
through **FIVE** programs



We bring
JOY to the
underserved



WE ARE

Assistance League of Greater Cincinnati is a *100%*

all-volunteer organization dedicated to serving vulnerable children and adults by identifying, developing, implementing and funding ongoing community programs

Advisory COUNCIL

Donna Christensen,
Marketing and Communication Director, Ritter & Randolph LLC

John A. Coors,
President, Northside Bank and Trust Co.

Dianne Ebbs,
Administrator Public Schools, retired

Walter Frank,
Vice President, Merrill Lynch

Shannon McQuade-Lafkas,
Attorney

Nancy V. Nolan,
Principal, Nolan Kerr Artist Consultants

Roger K. Smith,
Executive Director, Woodward Trust

Cassandra Thorpe,
Director, Student-Athlete Department Support Services, University of Cincinnati

Molly Talbot,
Director, Twin Lakes Senior Living Community

John Wahle,
Network Engineer, Great Oaks Institute of Technology and Career Development



Board of DIRECTORS

- Betty Rothgeb, president
- Cyndie Willson, president-elect
- Diana Haskell, treasurer.
- Katie Gantz, secretary
- Sue Frey, VP philanthropic
- Phyllis Dix, VP resource development
- Pam Brackett, VP membership
- Cheryl Crowell, VP marketing
- Audrey Stehle, VP communication
- Nancy Lewis, parliamentarian

Assistance League honored by Cincinnati NAACP

I was most honored to be able to accept the Community Outreach and Partnership Award from the Cincinnati Chapter of the NAACP on behalf of Assistance League of Greater Cincinnati on October 26, 2013 at the 58th Freedom Fund Dinner. What a privilege to stand among the greatest and represent all of you! I learned and affirmed so much during the evening. **We are doing the right things!** Assistance League member, Dr. Doris Frye, was the chairperson of the event, and told our story to the NAACP chapter.

A message from Betty Rothgeb, president



CONTACT US:

513-221-4447; Email: algcfuse.net
www.AssistanceLeagueCincinnati.org
1057 Meta Drive, Cincinnati Ohio 45237

We created and manage **five** philanthropic programs



WE
TOUCHED
4524
LIVES



1 Operation School Bell,[®] opens its “store” every fall and outfits students from 35 schools with new shoes, two pair of pants, three shirts, socks, underwear, belt and jacket. What started with 101 students in 1999 grew to over 1900 in 2013-2014.

2 Trauma Care/Domestic Violence. Members pack sweatsuits, underwear, socks and hygiene kits for victims of domestic violence and sexual assault whose clothes are often taken as evidence. The kits, delivered to 15 hospitals and six shelters, are a first step to recovery.

3 New Beginnings. Starting a stable life after abuse and leaving a shelter is scary, especially with children. The 547 kits delivered this year had pots and pans, cleaning products, dishes, linens and cutlery to help make that transition gentler.

4 Gen-1 Scholars. To help students who are the first in their families to go to college, ALGC has partnered with a cutting-edge plan at the University of Cincinnati to provide two scholarships.

5 College Starter Kits. Financially-challenged adult students struggling to pay for college at four local universities got flash drives, notebooks and school supplies worth a total of \$3,350.



ALGC's impact *by the numbers*

Housing scholarships of \$1500 each were given to two Gen-1 students at the University of Cincinnati.

2



824

Hours worked by 76 tireless volunteers from community groups, including church groups, businesses and student-athletes.

207



\$22.77

The value of a donated hour by member and community volunteers working to make our programs successful.*

546

Families affected by domestic violence who were helped through New Beginnings kits containing pots and pans, cleaning supplies, utensils, dishes, glassware, linens as they move from shelters to new homes.



Financially disadvantaged adult college students at four local universities received kits with flash drives, notebooks and school supplies to help trim the high cost of college.



13,058

Total volunteer hours worked by ALGC members to make a lasting impact of change in our community.

1908

Children from 35 Cincinnati and Northern Kentucky schools who visited our Operation School Bell "shop" were outfitted with pants, shirts, shoes, underwear, socks, belt and a fleece jacket this year.



1861

Victims of abuse and domestic violence we reached out to with clothes and emergency supplies as they coped with survival.



4

*Value based on the U.S. Department of Labor, Bureau of Labor Statistics of an hourly rate of \$22.77 for volunteering.

We responsibly raise our funds & manage them *Locally*

Our funding sources include grants, a direct appeal campaign, special events and activities and donations.



Percent of expenses returned to the community through philanthropic programs for the fiscal year ending May 31, 2014.

\$285,024

2013-14 REVENUES

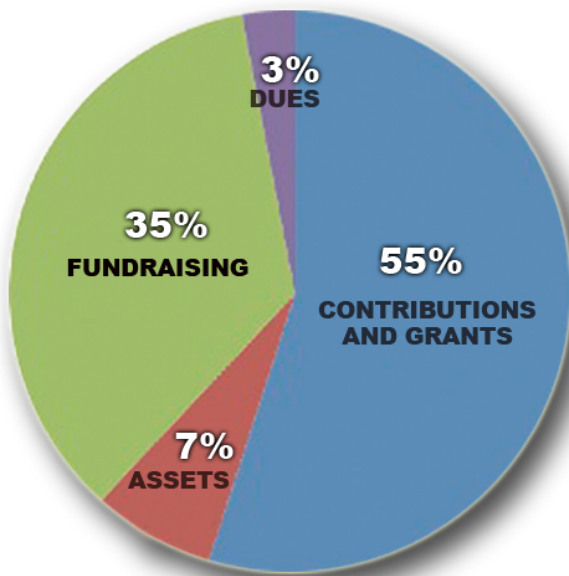

2013-14 EXPENSES

\$225,140

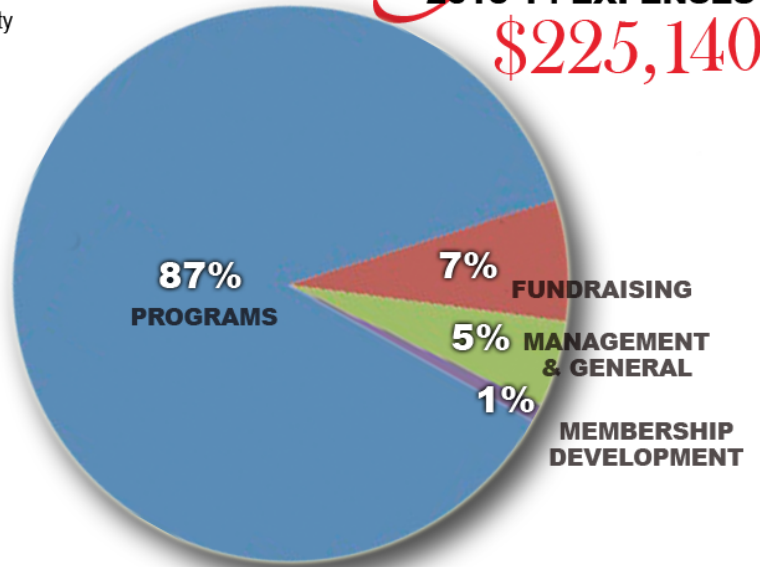

\$297,329

Estimated value of hours donated by members and volunteers for the year June 1, 2013 to May 31, 2014*

*Value based on the U.S. Department of Labor, Bureau of Labor Statistics of an hourly rate of \$22.77 for volunteering.

Statement of Activities for the fiscal year ended May 31

Revenue	2014	2013
Fundraising & Special Events	\$ 101,005	\$ 131,393
Contributions & Grants	\$ 156,305	\$ 172,840
Membership Dues	\$ 6,660	\$ 6,100
Investment Return	\$ 241	\$ 1,288
Assets Released	\$ 20,813	\$ 0
Total Revenue	\$ 285,024	\$ 311,626
Expense		
Program Services		
Operation School Bell®	\$ 139,455	\$ 128,640
College Starter Kits	\$ 4,604	\$ 5,959
Trauma Care	\$ 22,599	\$ 21,838
New Beginnings	\$ 25,431	\$ 30,653
College Scholarship	\$ 3,623	\$ 2,400
Total Program Services	\$ 195,712	\$ 189,490
Supporting Services		
Management & General	\$ 11,089	\$ 14,703
Membership Development	\$ 3,374	\$ 3,620
Fundraising & Special Events	\$ 14,965	\$ 18,634
Total Supporting Services	\$ 29,428	\$ 36,957
Total Expenses	\$ 225,140	\$ 226,447
Change in Net Assets	\$ 39,071	\$ 85,174
Net Assets - Beginning of year	\$ 374,855	\$ 289,681
Net Assets - End of year	\$ 413,926	\$ 374,855

Statement of Financial Position as of May 31

Assets	2014	2013
Cash & Cash Equivalents	\$ 381,532	\$ 344,484
Inventories	\$ 28,610	\$ 36,276
Other Assets	\$ 8,744	\$ 5,840
Total Assets	\$ 418,916	\$ 386,600
Liabilities and Net Assets		
Total Liabilities	\$ 4,990	\$ 11,745
Total Net Assets	\$ 413,926	\$ 374,855
Total Liabilities & Net Assets	\$ 418,916	\$ 386,600



\$2500 - \$5000

Schwab Fund for
Charitable Giving
Anonymous Donor

\$1000 - \$2499

Mary Early
Andrew & Patti Filak
Marlena & Walter Frank
Fred & Nancy Habegger
Michael & Susan Loth
Dick & Sandy Manteuffel

\$500 - \$999

Jack & Karen Cassidy
Bob & Carol Gramann
Joel & Theresa Gunter
Thomas & Rosemary
Habegger
Kenneth & Susan Kerr
Mary King
Nancy Lewis
Marney & David Hupper
Mike & Betty Rothgeb
Thomas & Ginger Scheer
Mary Anna Taylor

\$250 - \$499

Bobbie Ann Ackley
Frank & Joy Albi
Curt & Nancy Arulf
Scott & Pamela Brackett
Robert & Nancy Brockman
John & Kathy Burns
Sharon Conrad
Linda Dale
John Fahrmeier
David Heck & Margaret
Archangel
Steve & Genny Matteucci
Luke Wiley
Geri Rothwell
Dellann Sathe
Dave & Kathy Shaut
Ron & Jan Stahl
John W. Stuck
Scott & Helyn Teepe
Chris & Nancy Virgulak

\$100 - \$249

Cindy Adams
John & Virginia Ames
Rich & Kay Andersen
Bob Andrews
Tim & Kathy Andrews
Naomi Barkley
Meier Bauer
N. Lorraine Becker
Rosemary BeCraft

Thank you **DONORS** Individuals who helped

Assistance League sincerely appreciates the support of our generous donors. The following acknowledges financial and in-kind donations made between June 1, 2013 and May 31, 2014. Every effort was made to be completely accurate. Please let us know of any errors, omissions or incorrect listings. Call 513-221-4447 or email algcfuse.net with questions or comments.

William & Jane Stacey
Louise Stallworth
Ted & Audrey Stehle
Steve & Debbie Sutermeister
Bill & Frith Talbot
Molly Talbot
Faye B. Tobin
Bruce & Cheryl Turner
Jane & Dave Uhling
Phillip & Cheryl Van Houton
Rich & Jeanne Waggoner
Earl & Cyndie Willson
Lothar & Lish Witt
Priscilla Woodhams
Timothy & Leslie Worcester
Sharon Zamberlan

Up to \$100

Karen Adkins
Rose Ashcraft
Lois Avery
Ann Bailey
Jacky Banks
Terry & Rosemary BeCraft
Carol Beddie
William H. Benagh
Christine Beran
Sandra Berg
Carol Bixler
Mary Jane Blain
John Bollinger
Adam & Holly Bortz
Barbara Bradley
Neal & Barbara Bronson
Elaine Brown
Linda Anne Brown
Patricia Bruckner
Pat Buckley
Diane L. Buerkle
Barbara Burke
Doreen Butler
Michael & Meg Callahan
Stephanie Cappel
Marilynn Carr
Jan Cataline
Stella Catauro
Diane Clark



Operation School Bell

Judy Bennett
Steven & Mary Ann Blair
Mary Lou Boylan
Dick & Gayle Burdick
Donna Christensen
David & Peggy Condeni
Barry and Audrey Cors
John & Harriet Courter
Joan DeVendra
Anthony & Stacy Diana
Tom & Phyllis Dix
James & Linda
Moxley Dolbey
Nancy Dorfmeister
Mike & Sue DuBrul
Judy Evans
Jeffrey & Donna Felts
Gene & Linda Ferrara
Evelyn Finegan
Maureen Flanagan
Joyce Frame
T. C. Frame

Ronald L. Goodfellow
Brett & Sherry Goodson
John & Phyllis Green
Drs. Greenblatt & Gelman
Jim & Nancy Grimes
Timothy & Susan Hasselbeck
Ramona Hayward
Amy E. Hill
Wanda Hill
William C. & Betty Hillemeier
Elizabeth Tu Hoffman
Ralph & Barbara Hoop
Mary Ann Jacobs
Jim Jones
Marcia Spaeth Kennedy
Nancy Kincannon
Larry & Kathie Kissel
Norman & Julia Kurtz
Linda Lauch
Joe & Karyn Kern-Lazear
Nicholas & Judy Lengyel
Spencer & Barb Liles

Suzanne Frey
Lois Gallon
Kelly Gatch
Ann Marie Gibler
Kathy Lonneman
Diana Lower
Barb Lutz
Judy Martin
John Martindell
Jan Matasick
Susan Matteucci-Loftin
Nash & Rita McCauley
Pat McCurry
Thomas & Wynne McGrew
Pat Meehan
Ed & Donna Mishlove
Jenny Moore
Nancy V. Nolan
Linda O'Hara
Cathey Olberding
Bob & Kathy Pare
Connie Pillich
Michael & Brenda Pope
Dean & Sara Porter
Jack & Nancy Prall
Barbara W. Robb
Cori Rothenbach
Elizabeth Rothgeb
Tina Russo
Tim & Becky Salach
Bill & Shirley Schlueter
Marianne Schmidt
Richard & Susan
Schmidt
Ruth Schobert
Roger & Karen Seifried
Ed & Terri Severyn
Hal & Sandy Shevers
Judy Shoop
Morton L. Simpson
Murray Sinclair, Jr.
Steve & Kathy Snider
Peter & Mary Spizzirri



College Starter Kits

**Up to \$100
cont'd**

Nancy Coletta
Lee Cowan
Doug & Holly Craig
Cheryl Crowell
Jim & Patty Cunningham
Linda Dale
John & Lindsay Danahy
Amy Davidson
Janet S. Diaz
Richard & Susan Dineen
Douglas & Diane Dix
Natalie L. Dukas
Kay Eby
J. C. & Carol Eckman
Cristina Egbert
Marylynn Eggleston
Judy Eilers
Ned & Nancy Ertel
David & Nancy Evans
Sally Evans
Pat Eveslage Gammello
Mike & Linda Faul
Leigh Faulk
Beth Fein
Marlena Frank
Mimi Frey
Sharon Frey
Steve Frey
Doris Frye
Janet Ganim
Katie Gantz
Mary B. Gantz
Gordon & Kathy Gerber
J. Douglas & Monica Gerstle
Mary K. Gilligan
Cindy Gillings
Angelique Gloster
Jane Glynn
Fern Goldman
Scott D. Goodfellow
Sherry Goodson
Myrtis Grace
Carol Gramann
Jim & Gerri Grassinger
George & Dee Gregg
Flo Gregory
Ruth E. Grimm
Patty Guyton
Jim & Cathie Habegger
Shirley Hackett
Amy Jones Harrigan
Diana Haskell
Doug Haskell
Linda Hauser
Donna Herbert
Barbara Herrick
Arthur & Jane Hoff
Helen Hoffmann
Arnold & Beatrice Horowitz
Thomas & Marcia Humes
Jim & Ruth Hutchins
Benetta Insprucker

**Trauma
Care
Kits**



Laverne Krismer
Barb Jennings
Ann Jordan
Don Jordon
Stephen & Elena Jordon
John & Mary Ann Karnuta
Judy Kathman
Myra Kays
Margaret Keefe
Tim & Mary Gray Kelleher
Kathryn Kelly
Louise Kennard
Jerry & Peggy Kerins
Randall & Nancy Kern
Jane Kieninger
Fred & Alice Kindred
Arlene Kipling
Linda Klein
Janet Klem
Jane Knowing
Carita Kollman
Laurie McGrail
Clare McHugh
Gloria McQuade
Jan & Marilyn
Methlie
Joy Kraft
Laura Kroeger
Robert & Pat
Krumdieck

Julie Kurtz
Harry & Toni Lafkas
William & Pat Lambert
Don & Carolyn Lamping
Terry Lemmerman
Heather Lewis
Lance & Rosemarie Lewis
Mort & Barbara Libby
Barbara Lienhart
Gail Loeser
Bill & Diana Lower
Dan & Debbie Mader
Paula Martinez
Dennis & Jane Mason
Carla Matteucci
Sharon Mays
Joyce McElroy
Carolyn Miller
Marie Monaco
Timothy & Cookie Mooney

Mary F. Moyer
Margaret Murph
Michael & Tracey Murphy
David & Linda Myers
Jerry & Joanne Neumann
Molly Noel
Ronald & Jean Noll
Edna Norris
Alice O'Connor
John & Mary Helen
Olszewski
Susan Pace
Debbie Parker
Debbie Pendl
Joe & Kate Pflum
Mary Beth Poehner
Frances Ranieri
Janey Raszka
Julia Richardson
Mary Rider
Royal Riedinger
Diana Riel
Phyllis Ringel
Carol Roberto



**UC's
Gen-1
Scholars**

Sally Roberts
John & Beth Roesler
David & Patricia Ross
Cinda Roudebush
Mickey & Linda Rountree
Myron & Tommie Rowland
Sarah Rumpke
Pearl Salach
Betty Salzer
Kathy San Marco
Lois Sanitato
Ann Satterfield
Carol Scallan
Judith Scharf
Shirley Schlueter
Bill Schmutte
Glen & Judy Schneider
Jay & Christine
Schuermann
Linda Schuler
Wilbert & Jean Schwartz
Tim & Gail Seifert
Gilbert A. & Charlotte
Sheard
Barbara Shells
Adeline Smith
Charles & Rose Smith
Jane Smith
Kathy Snider
Tobe Snow
Kimberly Stewart
Mel & Inge Stoller
Betty Strubbe
Stuart & Terry Susskind
John & Joan Taylor
Yeshwant Telang
Jim Traynor
Betty Tuggle
Bryan & Pat Valentine
Charmaine Viola
George W. Wagner
John & Patricia Wahle
Kathy Wayman
Carol B. Weissenberg
Rose Welscher
Michael & Stacy Wenstrup
David H. Whitebread
Bob & Mary Jo Wiehaus
Joe & Ann Wilmers
Carol Wimer
Sonja Winkler
Lori Wisniewski
Jan Witkowski
Justine Wittwer
Ellen Wood
Norbert & Tonya
Woodhams
Laani Wuest
Marjean Wuest
Betty Sue Wydman
Deborah Wyght
Mary Lee Yeager
Peter & Jaye Yorio
Jane Young

Event Sponsors

Arlington Foundation
 The BMW Store
 The Bookshelf
 GBBN Architects
 Andy and Patti Filak
 Walter and Marlena Frank Fund
 Karyn Kern-Lazear
 The Habegger Corporation
 The Matrix Companies
 Morgan Hoffman Insurance Agency
 Northside Bank and Trust Company
 Mt. Washington Florist
 Outdoor Environments Incorporated
 Peerless Printing
 Ronald L. and Cinda S. Roubesh Foundation
 Christopher M. Schweikert Foundation
 University of Cincinnati Medical Center

Thank you DONORS

Business and community connections

Program Grants

The Abbihl-Ahrens Fund of the Cambridge Charitable Foundation
 The Bernadine and Edwin Light Charitable Fund of the Cambridge Charitable Foundation
 William R. Dally Foundation
 The Charles H. Dater Foundation
 The Greater Cincinnati Foundation Funds
 Katherine R. and John F. Frank and Harriett S. Iglauer Fund #1
 The Carol Ann and Ralph V. Haile, Jr./US Bank Foundation
 Jack J. Smith Charitable Trust, PNC Bank
 Daniel and Susan Pfau Foundation of the Greater Cincinnati Foundation
 Woodward Trust

Business and Organization Donors

Aetna Foundation
 Alliance Institute for Integrative Medicine
 Cincinnati Friends of Charity
 Coldwell Banker West Shell Foundation
 Christ Church Cathedral
 Delta Kappa Gamma
 Don ShROUT Insurance
 Duke Energy Foundation
 Farmer Family Fund of the Greater Cincinnati Foundation
 Frito Lay
 GE Foundation
 Hatton Foundation
 Kroger Cincinnati
 Lettuce Read Book Club
 Lovins Insurance
 Mellott & Mellott, P. L. L.
 Messiah Lutheran Church
 Mt. Washington Methodist Church
 John P. Parker PTO
 Shiloh United Methodist Church
 The Cincinnati Woman's Club
 The Spirit of Cincinnati
 Truist Workplace Giving
 Vintage Book Club
 Woman's Fortnightly Reading Club
 Isaac M. Wise Temple Sisterhood
 Sycamore Presbyterian Church Mission Committee

Special Donations

Sandy and Dick Manteuffel
 "Bottles and Blooms Garden Party"
 Gayle Burdick, Mo Hayward and Audrey Stehle
 "Floral Fantasy Tea Party and Garden Tour"
 Diana and Doug Haskell
 "Modern Art Masters"

In-Kind Donors to Events

Bizarre-Bazarre
 Bonefish Grill
 Cara d'Ambrosio Salon
 Carabba's
 Clough Crossing
 Eddie Lane's
 Diamond Showroom
 From the Earth to You
 Greenfield Plant Farm
 Hyde Park Fine Meats
 Identity Spa
 Legendary Run Golf Course
 Lobsta Bakes of Maine
 Macy's
 Max & Erma's
 Netherland Plaza Hilton Hotel
 Rainbow Car Wash
 Pelican Reef
 Salon EnVie
 Shooters Sports Grill
 Silk Road Textiles
 Sterling Cut Glass
 Ted's Toy Store
 Cliff Turrell
 Whole Foods, Rookwood

In-Kind Donors to Programs

Appearance Plus Cleaners
 Naomi Barkley
 Pat Buckley
 The BMW Store
 Ray and Stephanie Cappel
 Richard & Susan Dineen
 Brett & Sherry Goodson
 Joel and Theresa Gunter
 Janey Raszka
 Kathye Lewis
 Sharon Mays
 Adeline Smith
 Betty Smith
 Kimberly Stewart
 Vintage Book Club
 Leslie Worcester

Donations in Honor of . . .

Beth Tu Hoffman and Frazier Huddleston
 James and Susan Patterson
 Kathy and Doug Geisler
 Stan Fessant and Adrienne Eaton
 Marlena Frank

Donations in Memory of . . .

Bob Andrews (shown at right)
 Cynthia Shea
 Grace Watson
 Leona Holland Parke Brewster Johnson
 Lynn Rhatigan
 Trevor Gettys



Floral Fantasy Tea Party & Garden Tour